

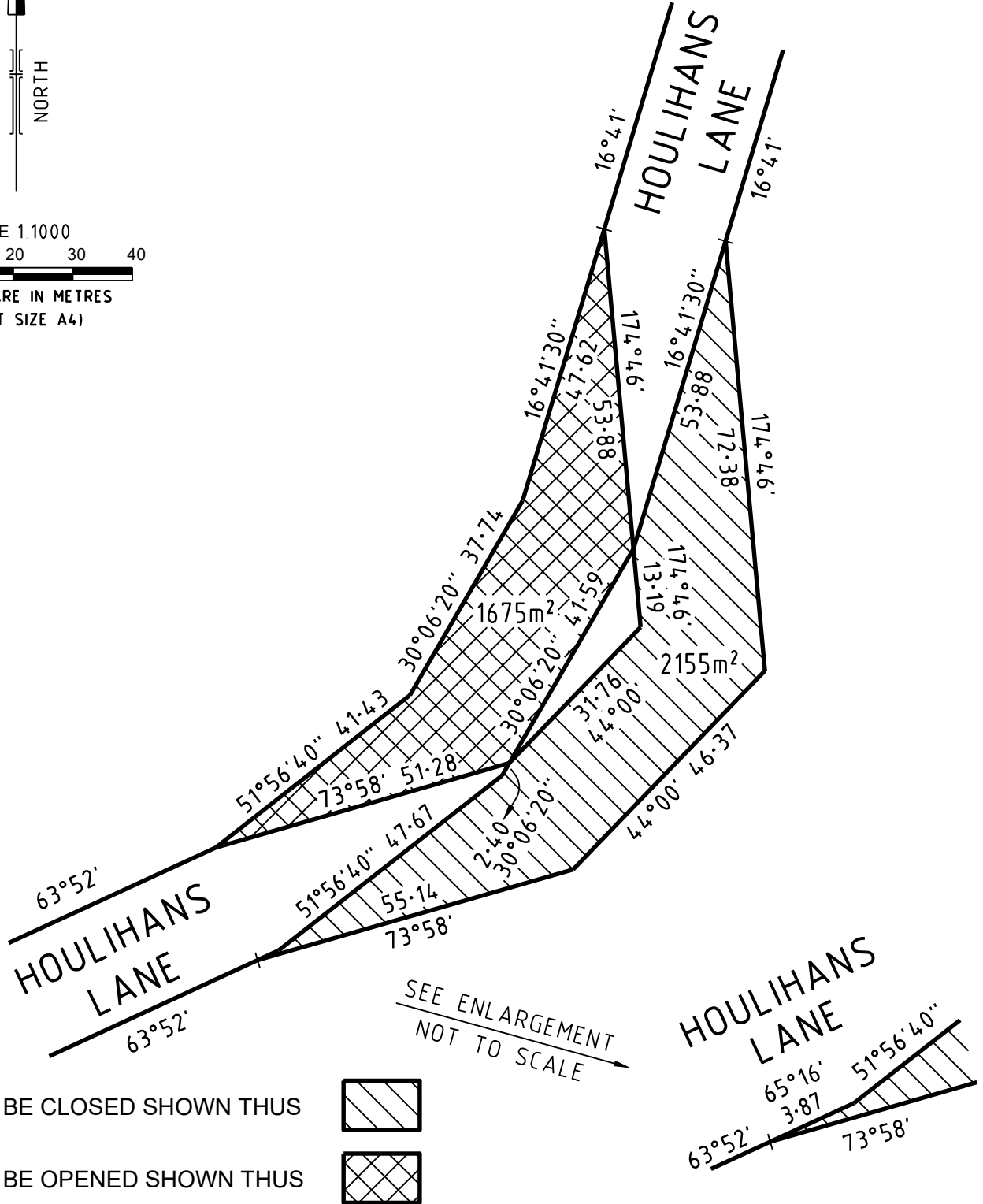

COUNTY OF MORNINGTON
 PARISH OF POOWONG
 PART OF CROWN ALLOTMENT 17

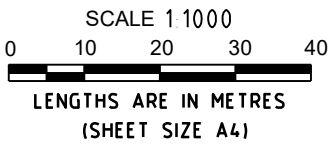
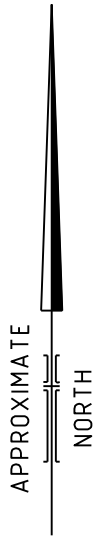

ROAD TO BE CLOSED SHOWN THUS 

ROAD TO BE OPENED SHOWN THUS 



Beveridge Williams
 development & environment consultants
 Leongatha ph : 03 5662 2630

PLAN OF ROAD DEVIATION
 HOULIHANS LANE
 POOWONG

VERSION 1
 01/08/2016

SOUTH GIPPSLAND SHIRE COUNCIL

DWG REF: 1400459 ROAD DEV REFERENCE:1600419