

Korumburra Industrial Areas

Disclaimer
 While all due skill and attention has been used in presenting this information, the State of Victoria and the South Gippsland Shire Council and their employees shall not be liable in any way for loss of any kind including, damages, costs, interests, loss of profits or special loss or damage arising from any error, inaccuracy, incompleteness or other defect in this information. By receiving this information the recipient acknowledges that the State of Victoria and the South Gippsland Shire Council makes no representations as to the accuracy or completeness of this information and the recipient ought to carry out its own investigations if appropriate.

Copyright © Department of Environment, Land, Water & Planning and the South Gippsland Shire Council 2016

Data Source
 Viewmap as at February 2016
 South Gippsland Shire Council March 2016

- Legend**
- PLANNING ZONES**
- Industrial 1 Zone
 - Industrial 3 Zone
 - Road Zone - Category 1
 - Key Development Potential Area
- Land Use Codes**
- Industrial Use Occurring
 - Vacant Industrial Land
 - Vacant Industrial Building
 - Waterways
 - Waterway Buffer

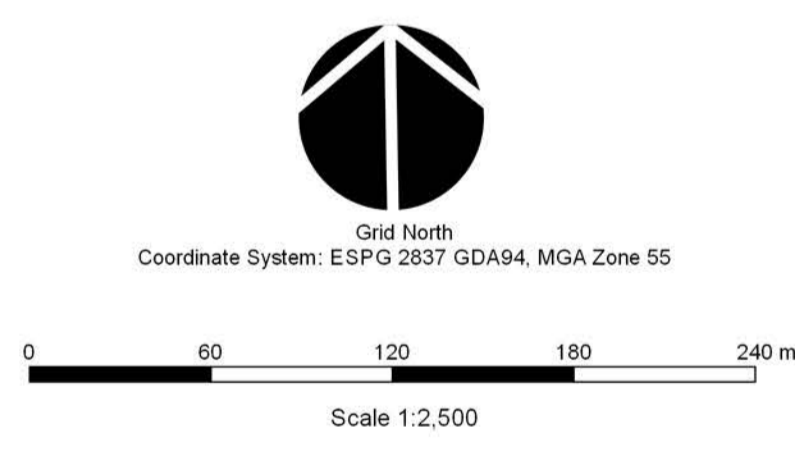
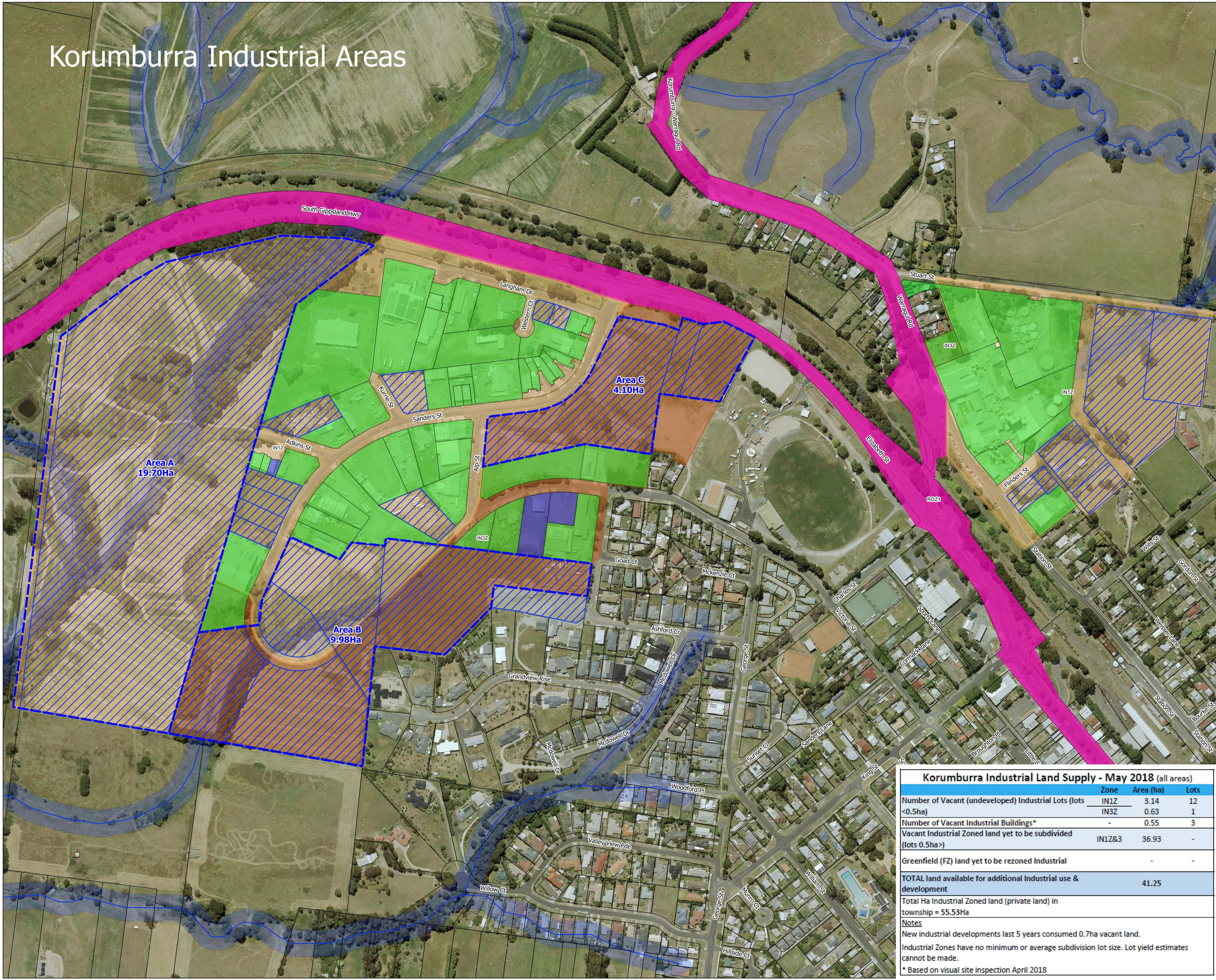

Korumburra Industrial Land Supply - May 2018 (all areas)			
	Zone	Area (ha)	Lots
Number of Vacant (undeveloped) Industrial Lots (lots <0.5ha)	IN1Z	3.14	12
	IN3Z	0.63	1
Number of Vacant Industrial Buildings*	-	0.55	3
Vacant Industrial Zoned land yet to be subdivided (lots 0.5ha+)	IN1Z&3	36.93	-
Greenfield (FZ) land yet to be rezoned Industrial	-	-	-
TOTAL land available for additional Industrial use & development		41.25	
Total Ha Industrial Zoned land (private land) in township = 55.53Ha			
Notes			
New industrial developments last 5 years consumed 0.7ha vacant land.			
Industrial Zones have no minimum or average subdivision lot size. Lot yield estimates cannot be made.			
* Based on visual site inspection April 2018			



9 Smith Street (Private Bag 4) - Leongatha - Victoria - 3853
 Telephone: 03 5662 9200 Facsimile: 03 5662 3754
 Email: council@southgippsland.vic.gov.au
 web: http://www.southgippsland.vic.gov.au

Prepared By: KG Date: 04/06/2018
 Checked By: PS Date: 04/06/2018
 Approved By: KG Date: 04/06/2018

Printed at 8/06/2018, 4:35 PM

Map Number: Revision: 1

QGIS Project Name: Land Supply Study 2018
 QGIS Project Location: P:\2017\EF17551
 QGIS Details of Map Line 1