



EXISTING SITE PLAN 1:1000

DRAFT



CENTRUM ARCHITECTS

376 Punt Road South Yarra Vic 3141
 03 9821 4644 info@Centrum.com.au
 www.CentrumArchitects.com.au



SCALE
 1:1000@A3

LEONGATHA EARLY LEARNING CENTER
 1 SYMMONS STREET LEONGATHA 3953

DATE
 18 Mar 2021

JOB No.
 203220

SD REV
01

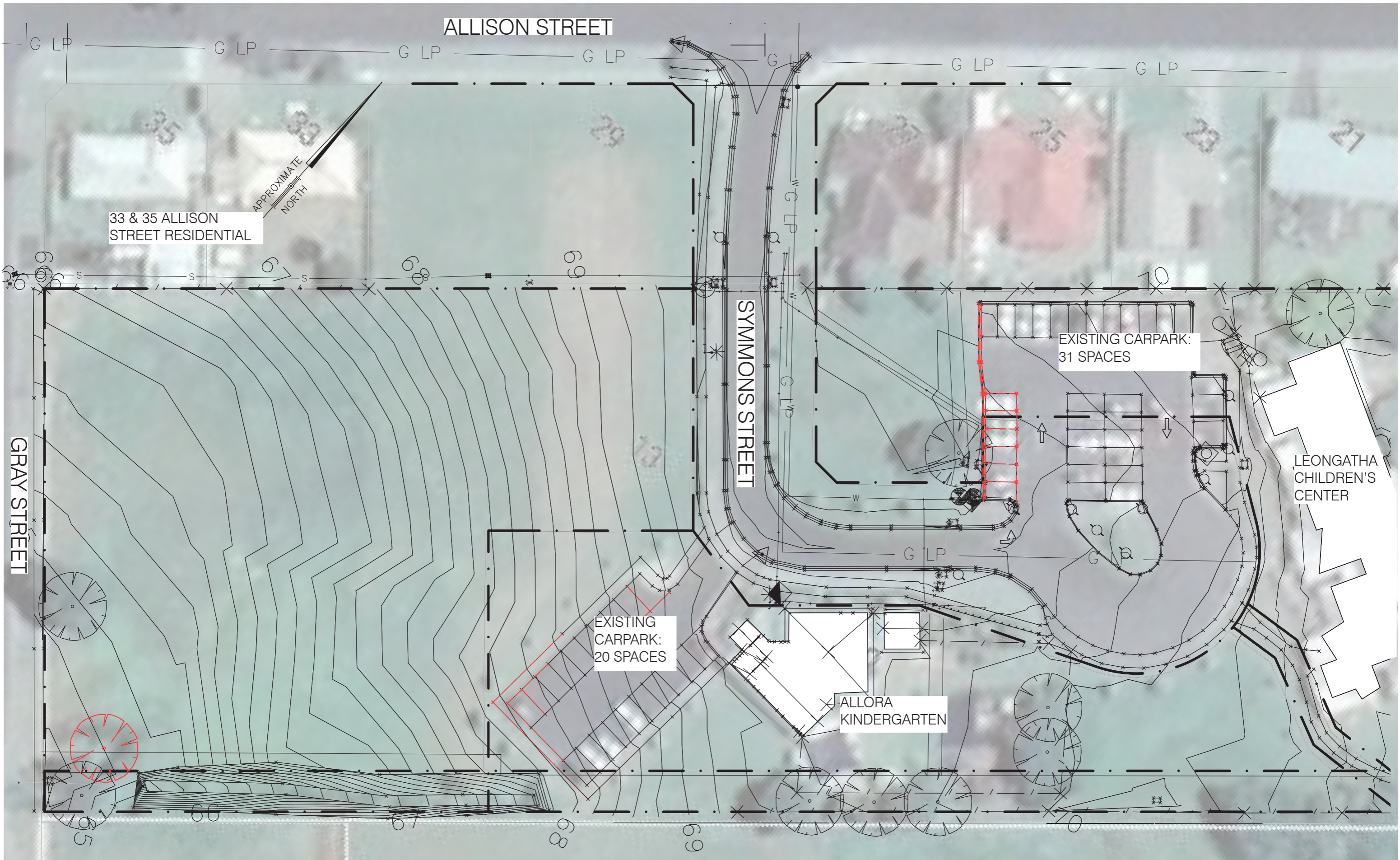

EXISTING SITE PLAN/DEMOLITION PLAN 1:500

DRAFT



CENTRUM ARCHITECTS

376 Punt Road South Yarra Vic 3141
03 9821 4644 info@Centrum.com.au
www.CentrumArchitects.com.au



SCALE
1:500@A3

LEONGATHA EARLY LEARNING CENTER
1 SYMMONS STREET LEONGATHA 3953

DATE
18 Mar 2021

JOB No.
203220

SD REV
02

ALLISON STREET

33 & 35 ALLISON STREET RESIDENTIAL

APPROXIMATE NORTH

SYMMONS STREET

GRAY STREET

LEONGATHA CHILDREN'S CENTER

ALLORA KINDERGARTEN

06.08 OUTDOOR PLAY AREA
1500m²

04 OUTDOOR PLAY

UPGRADED CARPARK (55 SPACES)

NEW LINEMARKING AND LANDSCAPE ISLANDS

NEW LINEMARKING

UPGRADED CARPARK (19 SPACES)

2 nos SIGN CONTROLLED CARSPACES

NEW ONE-WAY DRIVEWAY AND 60° PARKING (32 SPACES)

TOTAL CARPARK SPACES: 96 SPACES
TOTAL BUILDING AREA: 1040sqm

PROPOSED SITE PLAN 1:500

DRAFT



CENTRUM ARCHITECTS

376 Punt Road South Yarra Vic 3141
03 9821 4644 info@Centrum.com.au
www.CentrumArchitects.com.au



SCALE
1:500@A3

LEONGATHA EARLY LEARNING CENTER
1 SYMMONS STREET LEONGATHA 3953

DATE
18 Mar 2021

JOB No.
203220

SD REV
03 B



PROPOSED FLOOR PLAN 1:200

DRAFT



CENTRUM ARCHITECTS
 376 Punt Road South Yarra Vic 3141
 03 9821 4644 info@Centrum.com.au
 www.CentrumArchitects.com.au



SCALE
1:200@A3

LEONGATHA EARLY LEARNING CENTER
 1 SYMMONS STREET LEONGATHA 3953
 DATE 18 Mar 2021
 JOB No. 203220

SD REV
04 B



All school-age groups (K-12) Post-school age

Background
 The throwing of the play-stick, commonly called the weeet weeet ('wit-wit') was a popular activity among Aboriginal people in some parts of Australia, and various contests were held.
 The weeet weeet was often referred to as the 'kangaroo rat', because when thrown correctly its flight resembled the leaping action of this small marsupial. A weeet weeet was like a giant tadpole. The tail was a flexible stick and in some types when it was thrown it was swung backward and forward and bent almost double.
 After being thrown onto (or through) a small mound or pile of bushes, a weeet weeet could:

- leap along in a succession of bounds
- travel along the ground
- spin in a 'bouncing' action as it turned end over end

• travel in a parabola and strike the ground before travelling further
 • be thrown to slide along the ground (such as along a sandy beach).

Language
 In the language recorded from some people in the western district of Victoria:
Malnangyer, wida umelit warreete, umuk perperdunk
Now let us see who throw out the farthest. Throw it out.

Short description
 This is a throwing competition for distance and accuracy, using a club or pin to represent a throwing stick or weeet weeet.

Leongatha From *liang*, meaning "teeth".

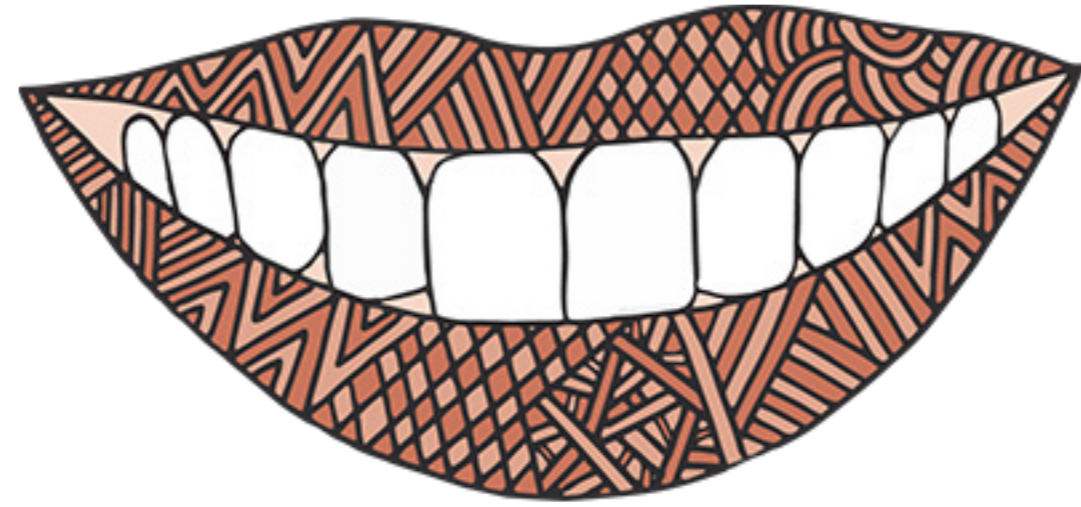

THE LOCALLY PROFUSIVE CHERRY BALLART PLANT SYMBOLIZES "CHILDREN" TO THE LOCAL INDIGENOUS PEOPLE



Casamento Photography



INSPIRATION PAGE

DRAFT



CENTRUM ARCHITECTS

376 Punt Road South Yarra Vic 3141
 03 9821 4644 info@Centrum.com.au
 www.CentrumArchitects.com.au

SCALE
 NTS@A3

LEONGATHA EARLY LEARNING CENTER
 1 SYMMONS STREET LEONGATHA 3953

DATE
 18 Mar 2021

JOB No.
 203220

SD REV
05 B



PERSPECTIVE RENDER

DRAFT



CENTRUM ARCHITECTS

376 Punt Road South Yarra Vic 3141
03 9821 4644 info@Centrum.com.au
www.CentrumArchitects.com.au

SCALE
NTS@A3

LEONGATHA EARLY LEARNING CENTER
1 SYMMONS STREET LEONGATHA 3953

DATE
18 Mar 2021

JOB No.
203220

SD REV
06 B

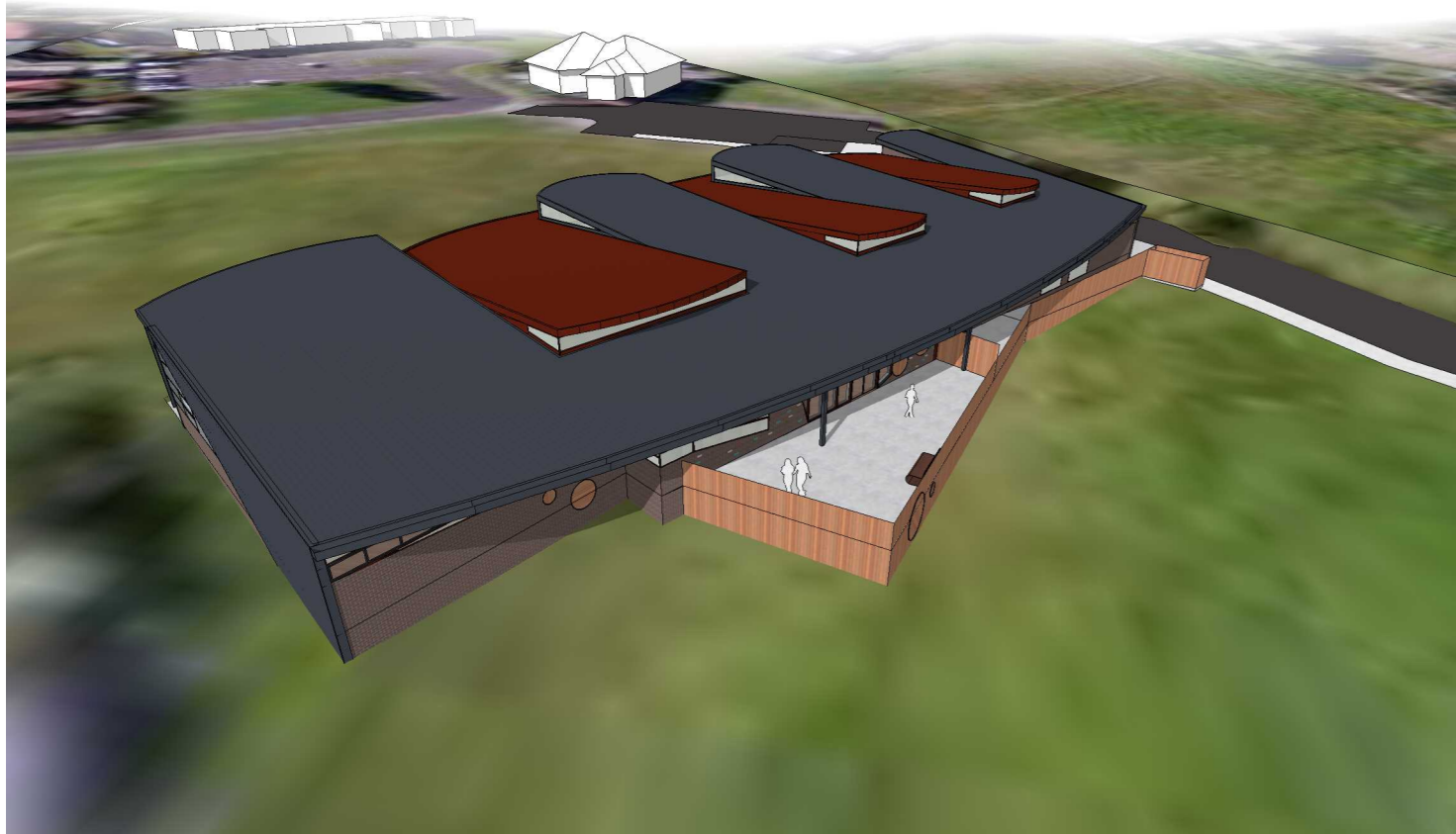

AERIAL PERSPECTIVES

DRAFT



CENTRUM ARCHITECTS

376 Punt Road South Yarra Vic 3141
03 9821 4644 info@Centrum.com.au
www.CentrumArchitects.com.au

SCALE
NTS@A3

LEONGATHA EARLY LEARNING CENTER
1 SYMMONS STREET LEONGATHA 3953

DATE
18 Mar 2021

JOB No.
203220

SD REV
07 B



PERSPECTIVES

DRAFT



CENTRUM ARCHITECTS

376 Punt Road South Yarra Vic 3141
03 9821 4644 info@Centrum.com.au
www.CentrumArchitects.com.au

SCALE
NTS@A3

LEONGATHA EARLY LEARNING CENTER
1 SYMMONS STREET LEONGATHA 3953

DATE
18 Mar 2021

JOB No.
203220

SD REV
08 B

MATERIAL LEGEND:

- BR1** BRICKWORK AUSTRAL INDULGENCE "TRUFFLE"
- BR2** AUSTRAL INDULGENCE "TRUFFLE AND SEMI-RANDOM PATTERN OF SELECTED AUSTRAL BRICKS: INDULGENCE "BRIE", BURLESQUE "DEEPENING GREEN", "LUSCIOUS RED" AND CAMILLA "AZURE"
- CB1** COLORBOND STEEL IRONSTONE
- CB2** MANOR RED
- GL** GLAZING, CLEAR
- P1** PAINT/POWDERCOAT COLOUR IRONSTONE
- P2** MANOR RED
- PC** POLYCARBONATE CLADDING, EG GALLINA ARCOPLUS 549
- TIM** SELECTED COMPOSITE TIMBER CLADDING
- LVR** SELECTED COMPOSITE TIMBER/ ALUMINIUM HORIZONTAL LOUVRES
- BL** SELECTED OUTDOOR CAFE BLIND

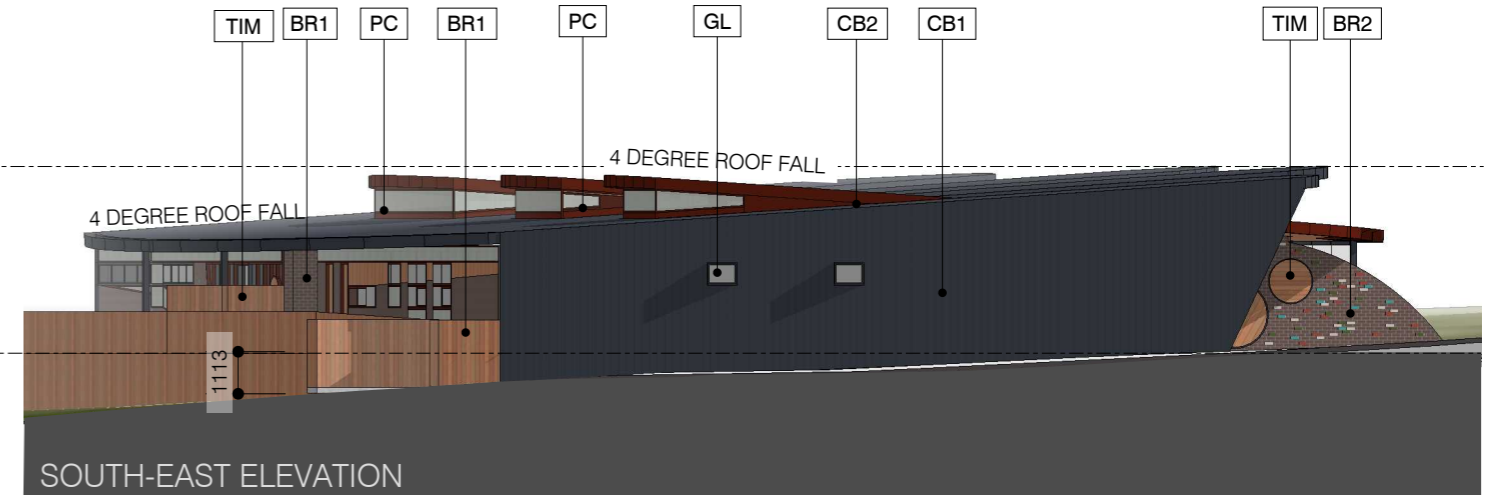
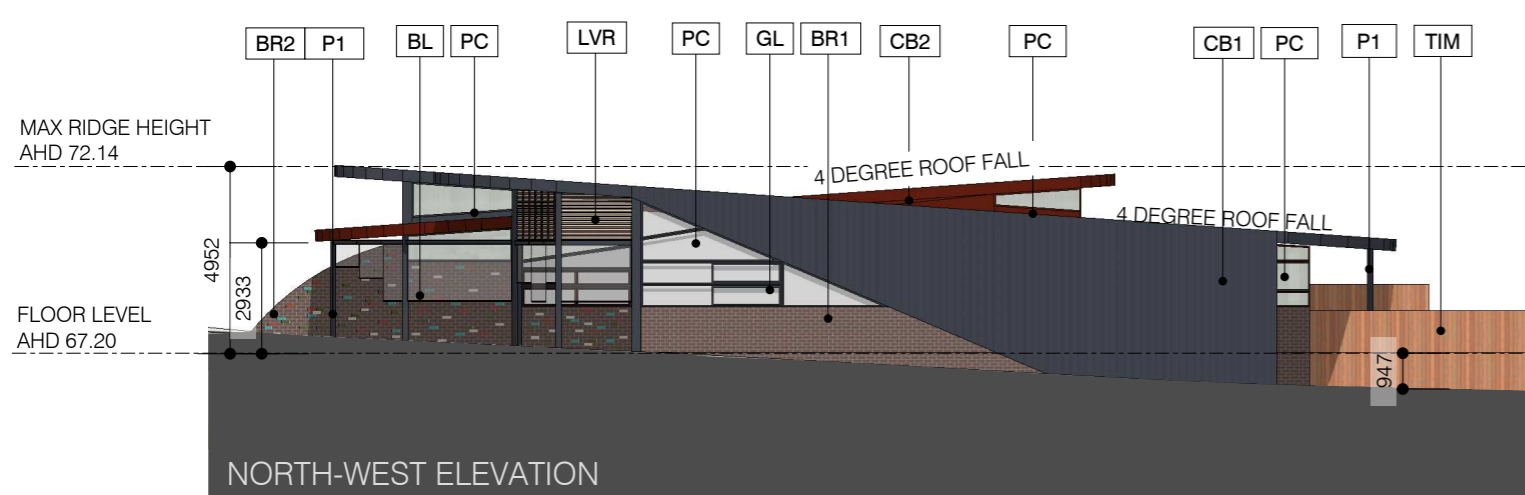
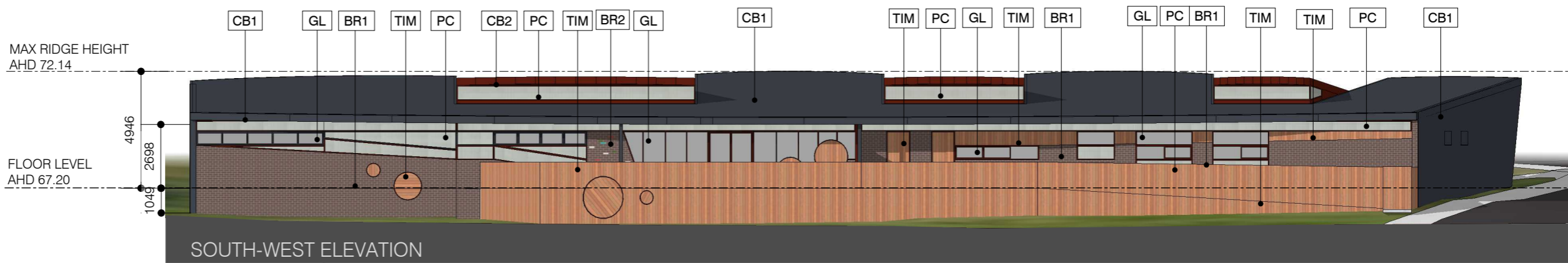

ELEVATIONS 1:200

DRAFT



CENTRUM ARCHITECTS

376 Punt Road South Yarra Vic 3141
03 9821 4644 info@Centrum.com.au
www.CentrumArchitects.com.au

SCALE
1:200 @A3

LEONGATHA EARLY LEARNING CENTER
1 SYMMONS STREET LEONGATHA 3953

DATE
18 Mar 2021

JOB No.
203220

SD REV
09 B



PROPOSED ROOF PLAN 1:200

DRAFT



CENTRUM ARCHITECTS

376 Punt Road South Yarra Vic 3141
03 9821 4644 info@Centrum.com.au
www.CentrumArchitects.com.au



SCALE
1:200@A3

LEONGATHA EARLY LEARNING CENTER
1 SYMMONS STREET LEONGATHA 3953

DATE
18 Mar 2021

JOB No.
203220

SD REV
10 B