



# Imaged Document Cover Sheet

The document following this cover sheet is an imaged document supplied by LANDATA®, Secure Electronic Registries Victoria.

Document Type	<b>Plan</b>
Document Identification	<b>PS321371X</b>
Number of Pages (excluding this cover sheet)	<b>2</b>
Document Assembled	<b>11/06/2022 10:48</b>

**Copyright and disclaimer notice:**

© State of Victoria. This publication is copyright. No part may be reproduced by any process except in accordance with the provisions of the Copyright Act 1968 (Cth) and for the purposes of Section 32 of the Sale of Land Act 1962 or pursuant to a written agreement. The information is only valid at the time and in the form obtained from the LANDATA® System. None of the State of Victoria, LANDATA®, Secure Electronic Registries Victoria Pty Ltd (ABN 86 627 986 396) as trustee for the Secure Electronic Registries Victoria Trust (ABN 83 206 746 897) accept responsibility for any subsequent release, publication or reproduction of the information.

The document is invalid if this cover sheet is removed or altered.

<b>PLAN OF SUBDIVISION</b>	STAGE No. —	LTO USE ONLY <b>EDITION 2</b>	PLAN NUMBER <b>PS 321371 X</b>
----------------------------	----------------	----------------------------------	-----------------------------------

**LOCATION OF LAND**  
 PARISH: **KORUMBURRA**  
 TOWNSHIP: —  
 SECTION: —  
 CROWN ALLOTMENT: **90 (PART)**  
 CROWN PORTION: —

LTO BASE RECORD: **CHART 3 (2929)**  
 TITLE REFERENCES:  
**VOL 3138FOL 541**  
 LAST PLAN REFERENCE: **LOT 1 LP 4693**

POSTAL ADDRESS: **BENA RD  
 KORUMBURRA 3950**  
 AMG Co-ordinates  
                     **N 396 000    ZONE: 55**  
 (of approx. centre of plan) **E 5744900**

VESTING OF ROADS OR RESERVES	
IDENTIFIER	COUNCIL/BODY/PERSON

**COUNCIL CERTIFICATION AND ENDORSEMENT**  
 SHIRE OF  
**KORUMBURRA    REF: 5322 (1204)**

1. This plan is certified under section 6 of the Subdivision Act 1988

~~2. This plan is certified under section 11(7) of the Subdivision Act 1988  
 Date of original certification under section 6 . . . . .~~

3. This is a statement of compliance issued under section 21 of the Subdivision Act 1988.

**OPEN SPACE**  
 (i) A requirement for public open space under section 18 of the Subdivision Act 1988 has not been made.

~~(ii) The requirement has been satisfied.~~  
~~(iii) The requirement is to be satisfied in Stage . . . . .~~

Council Delegate  
 Council Seal  
 Date **13 / 1 / 93**

~~Re certified under section 11(7) of the Subdivision Act 1988.  
 Council Delegate  
 Council Seal  
 Date / /~~

LTO USE ONLY  
 STATEMENT OF COMPLIANCE/  
 EXEMPTION STATEMENT  
 RECEIVED       DATE **23 / 7 / 93**

LTO USE ONLY  
 PLAN REGISTERED  
 TIME **9:00 (AM)**  
 DATE **26 / 7 / 93**  
  
 Assistant Registrar of Titles

**NOTATIONS**

DEPTH LIMITATION: **DOES NOT APPLY**

STAGING:  
 This is not a staged subdivision.

Planning Permit No.

SURVEY:  
 This plan is not based on survey.

**EASEMENT INFORMATION**

LEGEND    A - Appurtenant Easement      E - Encumbering Easement      R - Encumbering Easement (Road)

Easement Reference	Purpose	Width (Metres)	Origin	Land Benefitted In Favour Of
E-1	DRAINAGE	4	THIS PLAN	SHIRE OF KORUMBURRA
E-1	SEWERAGE	4	THIS PLAN	KORUMBURRA WATER BOARD

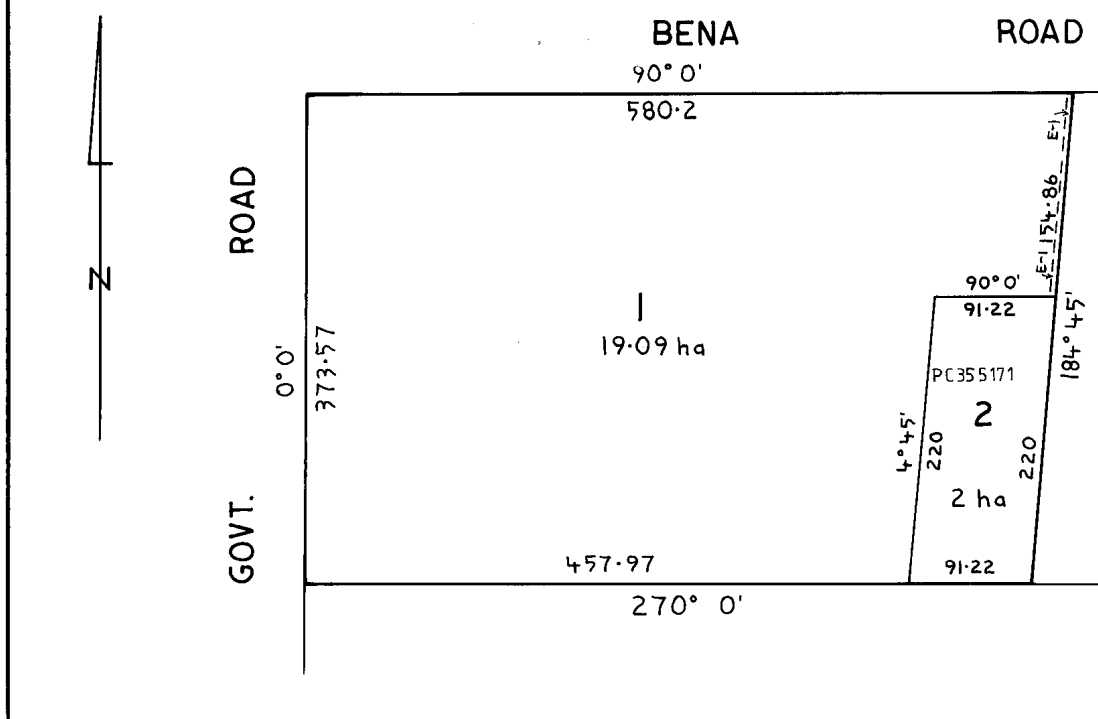

**M. J. WILTSHIRE**  
 7 GRANDVIEW AVE  
 BEAUMARIS 3193  
 (03) 5890034

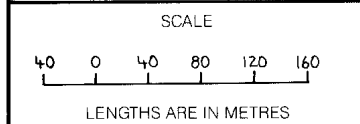

ORIGINAL  
 SCALE    SHEET  
 1:4000    SIZE  
                     A3

LICENSED SURVEYOR (PRINT) **M. J. WILTSHIRE**  
 SIGNATURE . . . . .      DATE / /  
 REF **1063**      VERSION **A**

Sheet 1 of 1 Sheet

DATE / /  
 COUNCIL DELEGATE SIGNATURE

